

Rhif y Cais / Application Number : C16-1684-35-LL

Cynllun lleoliad ar gyfer adnabod y safle yn unig. Dim i raddfa.
Location Plan for identification purposes only. Not to scale.

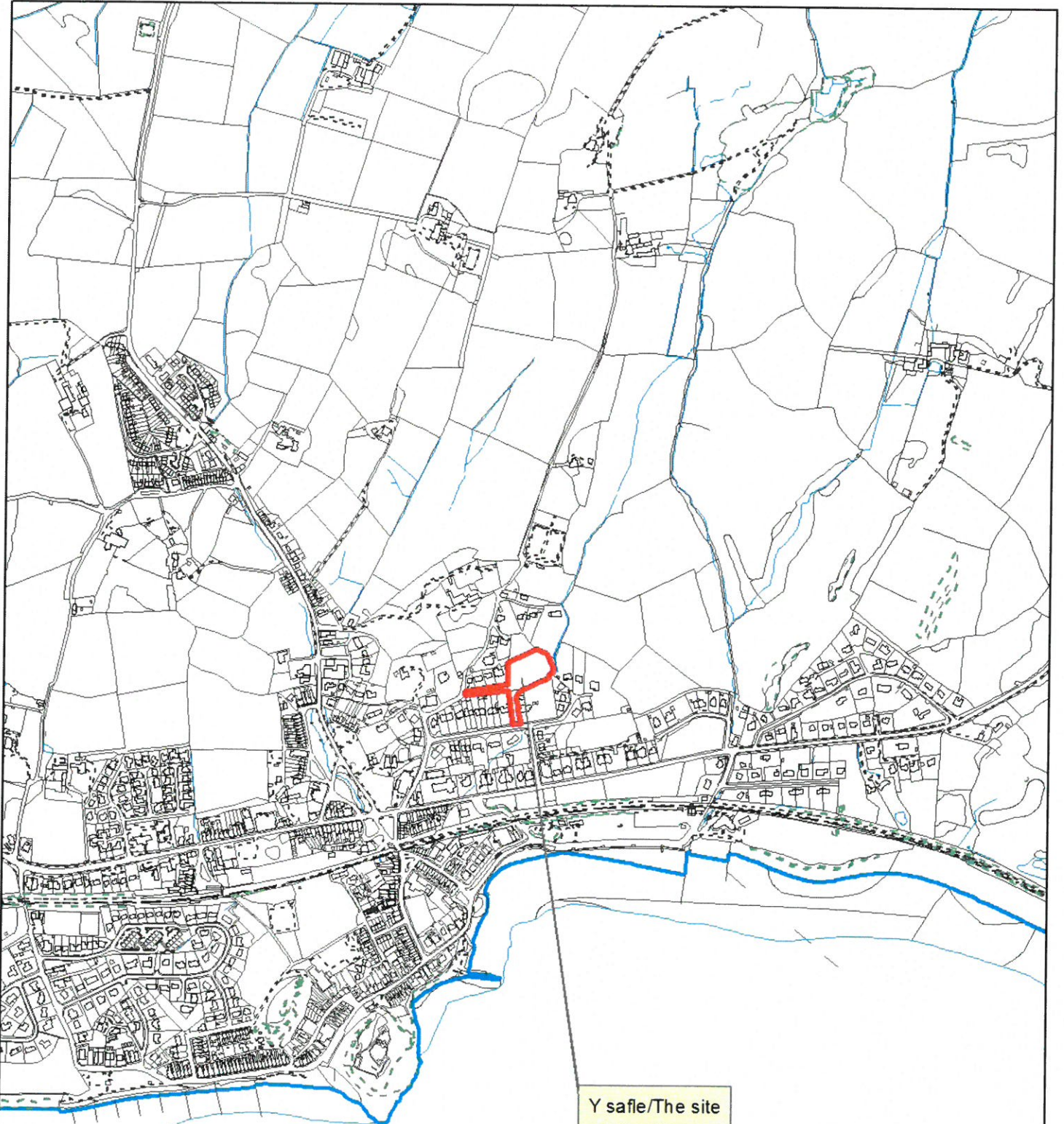

Atgynhyrchir y map hwn o Ddeunydd yr Ordnance Survey
gyda chaniatâd yr Ordnance Survey
ar ran Rheolwr Llyfrfa Ei Mawrthdi.
© Hawlfraint y Goron
Mae atgynhyrchu hys ganiatâd yn torri
hawlfraint y Goron a gall hyn arwain at enghyd neu achos sifil
Cyngor Gwynedd - 10/0023357 - 2006

This map is reproduced from Ordnance Survey material
with the permission of Ordnance Survey
on behalf of the Controller of Her Majesty's Stationery Office
© Crown copyright
Unauthorised reproduction infringes Crown copyright
and may lead to prosecution or civil proceedings
Cyngor Gwynedd - 10/0023357 - 2006

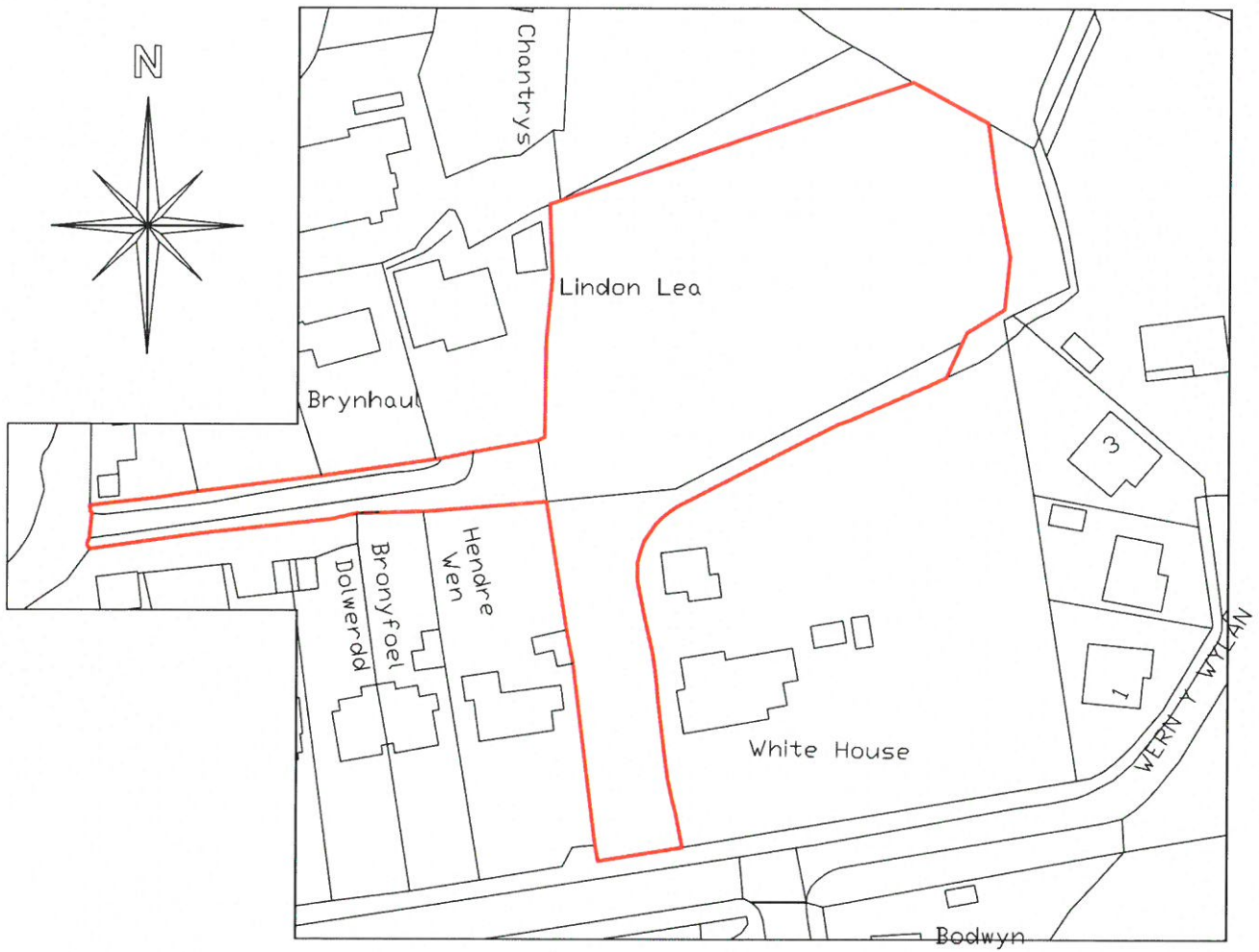

Scale 1:1250

SITE LOCATION PLAN

CYNGOR GWYNEDD
ADRAN RHEOLEIDDIO
27 ION 2017
GWASAWREI PŵL LUNIO AC
AMGYLCHEDD
UHFTRAC

GWYBODAETH YCHWANEGOL
ADDITIONAL INFORMATION
Derbynwyd/Received 27.01.17
Llofnod/signature *MJG*



CONSTRUCTION NOTES:-

1. All work to be done in accordance with the relevant Building Regulations & Building Regulations approval processes.
 2. The drawings are intended to be used as a guide only. The contractor shall be responsible for ensuring that the work is done in accordance with the relevant Building Regulations & Building Regulations approval processes.
 3. The drawings are intended to be used as a guide only. The contractor shall be responsible for ensuring that the work is done in accordance with the relevant Building Regulations & Building Regulations approval processes.
 4. The drawings are intended to be used as a guide only. The contractor shall be responsible for ensuring that the work is done in accordance with the relevant Building Regulations & Building Regulations approval processes.
 5. The drawings are intended to be used as a guide only. The contractor shall be responsible for ensuring that the work is done in accordance with the relevant Building Regulations & Building Regulations approval processes.
 6. The drawings are intended to be used as a guide only. The contractor shall be responsible for ensuring that the work is done in accordance with the relevant Building Regulations & Building Regulations approval processes.
 7. The drawings are intended to be used as a guide only. The contractor shall be responsible for ensuring that the work is done in accordance with the relevant Building Regulations & Building Regulations approval processes.
 8. The drawings are intended to be used as a guide only. The contractor shall be responsible for ensuring that the work is done in accordance with the relevant Building Regulations & Building Regulations approval processes.
 9. The drawings are intended to be used as a guide only. The contractor shall be responsible for ensuring that the work is done in accordance with the relevant Building Regulations & Building Regulations approval processes.
 10. The drawings are intended to be used as a guide only. The contractor shall be responsible for ensuring that the work is done in accordance with the relevant Building Regulations & Building Regulations approval processes.

CONSTRUCTION NOTES:-

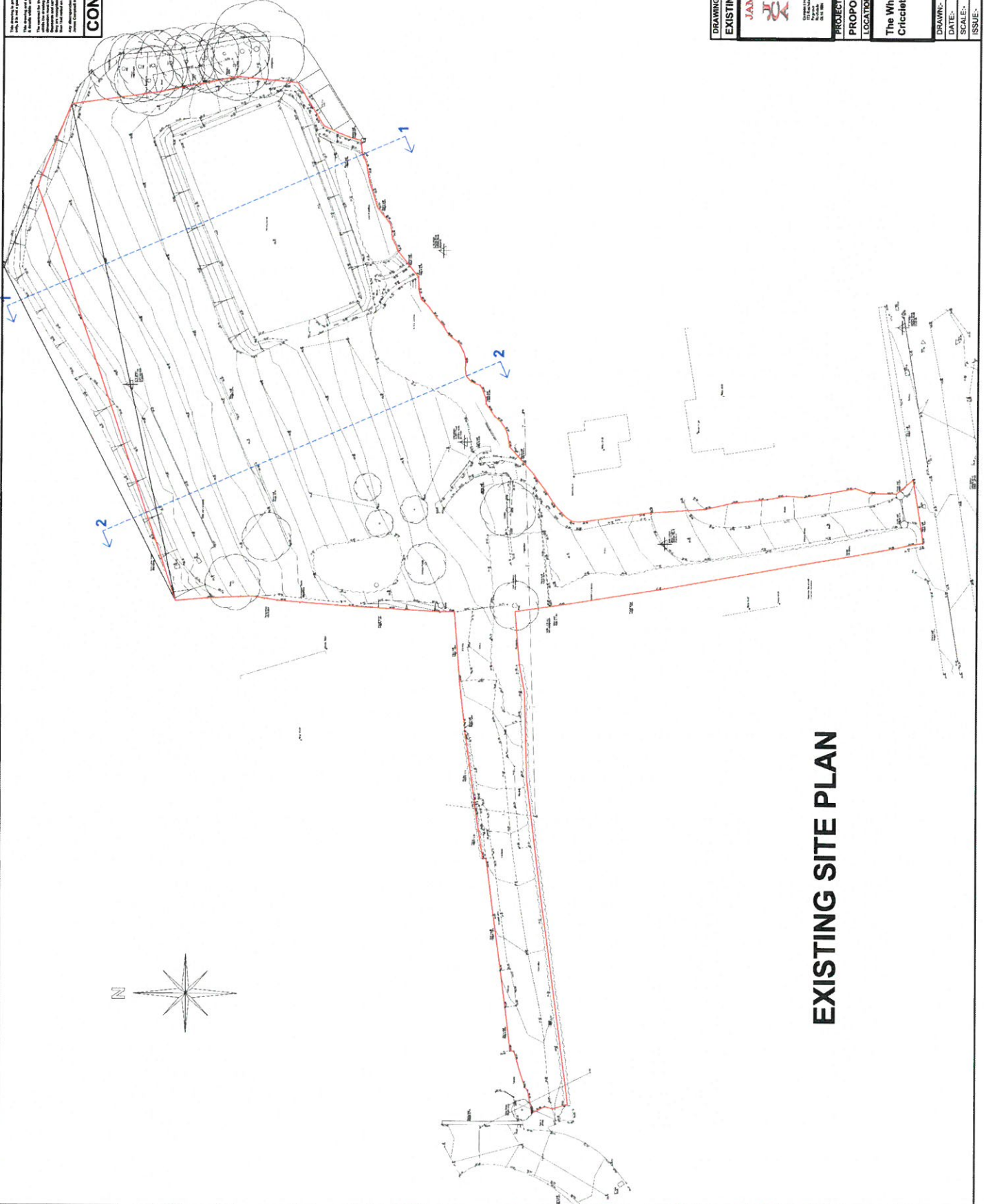

EXISTING SITE PLAN

DRAWING TITLE	EXISTING SITE PLAN
JAMES CAMPBELL ASSOCIATES Ltd ARCHITECTS 10, 11 & 12, THE LODGE, 15, GLENVIEW ROAD, CROFTON BRIDGE, BRISTOL, AVON, BS40 7BQ Tel: 01275 444444 Fax: 01275 444444 www.jamescampbell.co.uk	
PROJECT	PROPOSED 5No NEW DWELLINGS
LOCATION	The White House Crickeith
DRAWN:- Frank Adams Smith	DRAWING NUMBER:-
DATE:- 23rd December 2016	16.1429.10
SCALE:- 1:250	ISSUE:-

CONSTRUCTION NOTES:-

1. All works to be carried out in accordance with the approved Planning Permission and Construction Regulations.
 2. The ground level of the site is shown on the site plan. All levels are to be in accordance with the approved Planning Permission.
 3. All works to be carried out in accordance with the approved Planning Permission and Construction Regulations.
 4. All works to be carried out in accordance with the approved Planning Permission and Construction Regulations.
 5. All works to be carried out in accordance with the approved Planning Permission and Construction Regulations.
 6. All works to be carried out in accordance with the approved Planning Permission and Construction Regulations.
 7. All works to be carried out in accordance with the approved Planning Permission and Construction Regulations.
 8. All works to be carried out in accordance with the approved Planning Permission and Construction Regulations.
 9. All works to be carried out in accordance with the approved Planning Permission and Construction Regulations.
 10. All works to be carried out in accordance with the approved Planning Permission and Construction Regulations.

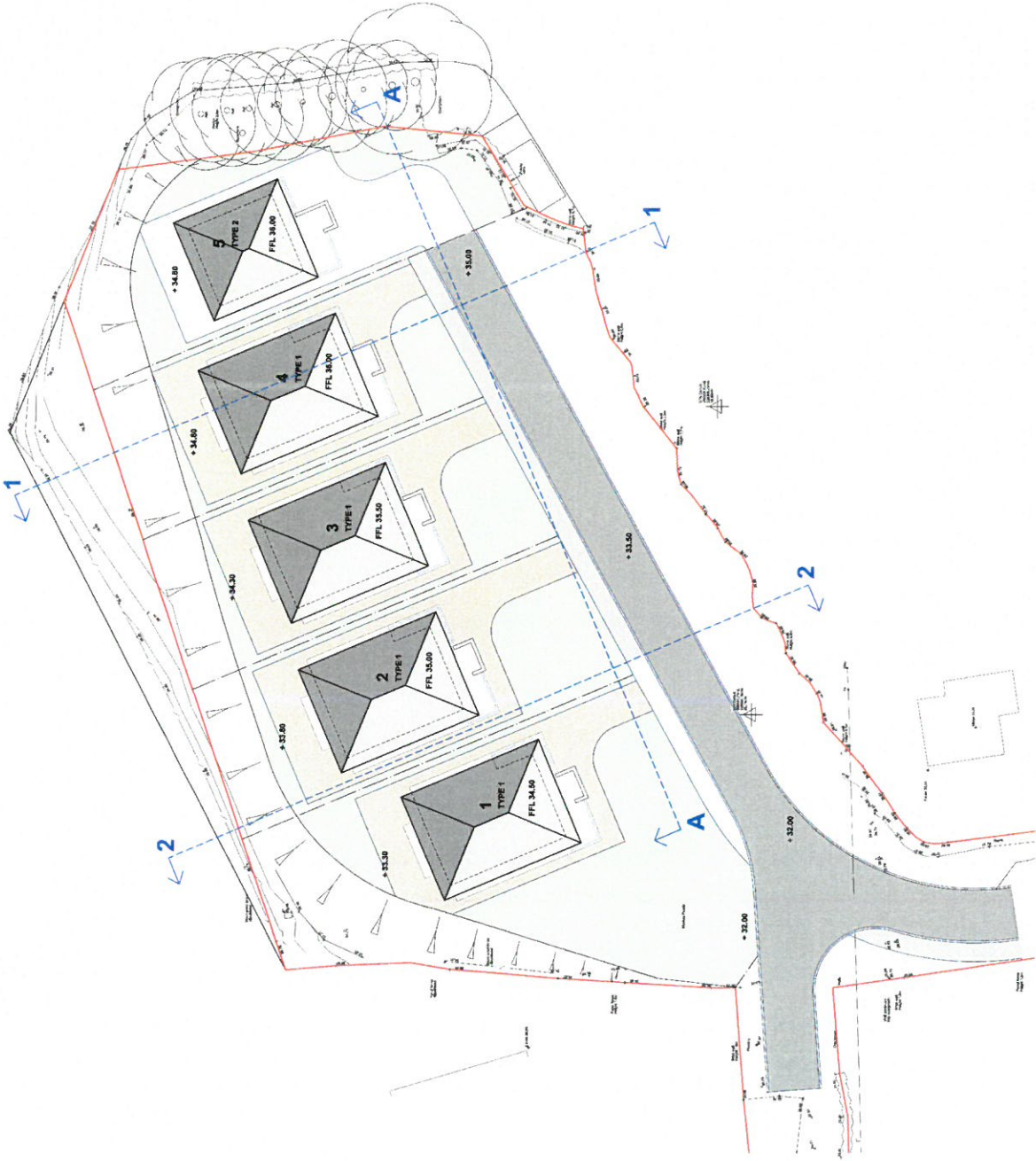
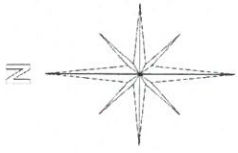

PROPOSED SITE PLAN

DRAWING TITLE
DETAILED SITE PLAN

JAMES CAMPBELL ASSOCIATES Ltd

CONSULTING ARCHITECTS AND PLANNERS
 100, 102, 104, 106, 108, 110, 112, 114, 116, 118, 120, 122, 124, 126, 128, 130, 132, 134, 136, 138, 140, 142, 144, 146, 148, 150, 152, 154, 156, 158, 160, 162, 164, 166, 168, 170, 172, 174, 176, 178, 180, 182, 184, 186, 188, 190, 192, 194, 196, 198, 200, 202, 204, 206, 208, 210, 212, 214, 216, 218, 220, 222, 224, 226, 228, 230, 232, 234, 236, 238, 240, 242, 244, 246, 248, 250, 252, 254, 256, 258, 260, 262, 264, 266, 268, 270, 272, 274, 276, 278, 280, 282, 284, 286, 288, 290, 292, 294, 296, 298, 300, 302, 304, 306, 308, 310, 312, 314, 316, 318, 320, 322, 324, 326, 328, 330, 332, 334, 336, 338, 340, 342, 344, 346, 348, 350, 352, 354, 356, 358, 360, 362, 364, 366, 368, 370, 372, 374, 376, 378, 380, 382, 384, 386, 388, 390, 392, 394, 396, 398, 400, 402, 404, 406, 408, 410, 412, 414, 416, 418, 420, 422, 424, 426, 428, 430, 432, 434, 436, 438, 440, 442, 444, 446, 448, 450, 452, 454, 456, 458, 460, 462, 464, 466, 468, 470, 472, 474, 476, 478, 480, 482, 484, 486, 488, 490, 492, 494, 496, 498, 500, 502, 504, 506, 508, 510, 512, 514, 516, 518, 520, 522, 524, 526, 528, 530, 532, 534, 536, 538, 540, 542, 544, 546, 548, 550, 552, 554, 556, 558, 560, 562, 564, 566, 568, 570, 572, 574, 576, 578, 580, 582, 584, 586, 588, 590, 592, 594, 596, 598, 600, 602, 604, 606, 608, 610, 612, 614, 616, 618, 620, 622, 624, 626, 628, 630, 632, 634, 636, 638, 640, 642, 644, 646, 648, 650, 652, 654, 656, 658, 660, 662, 664, 666, 668, 670, 672, 674, 676, 678, 680, 682, 684, 686, 688, 690, 692, 694, 696, 698, 700, 702, 704, 706, 708, 710, 712, 714, 716, 718, 720, 722, 724, 726, 728, 730, 732, 734, 736, 738, 740, 742, 744, 746, 748, 750, 752, 754, 756, 758, 760, 762, 764, 766, 768, 770, 772, 774, 776, 778, 780, 782, 784, 786, 788, 790, 792, 794, 796, 798, 800, 802, 804, 806, 808, 810, 812, 814, 816, 818, 820, 822, 824, 826, 828, 830, 832, 834, 836, 838, 840, 842, 844, 846, 848, 850, 852, 854, 856, 858, 860, 862, 864, 866, 868, 870, 872, 874, 876, 878, 880, 882, 884, 886, 888, 890, 892, 894, 896, 898, 900, 902, 904, 906, 908, 910, 912, 914, 916, 918, 920, 922, 924, 926, 928, 930, 932, 934, 936, 938, 940, 942, 944, 946, 948, 950, 952, 954, 956, 958, 960, 962, 964, 966, 968, 970, 972, 974, 976, 978, 980, 982, 984, 986, 988, 990, 992, 994, 996, 998, 1000

CIOB

PROJECT
PROPOSED 5 No NEW DWELLINGS

LOCATION

**The White House
 Criccieth**

DRAWN:-	Frank Adams Smith	DRAWING NUMBER:-	16.1429.12A
DATE:-	22nd December 2016		
SCALE:-	1:200		
ISSUE:-	A		

This is not a contract. It is a preliminary drawing for information only. It is not to be used for construction. It is subject to change without notice. It is not to be used for any other purpose. It is not to be used for any other purpose. It is not to be used for any other purpose.

CONSTRUCTION NOTES:-

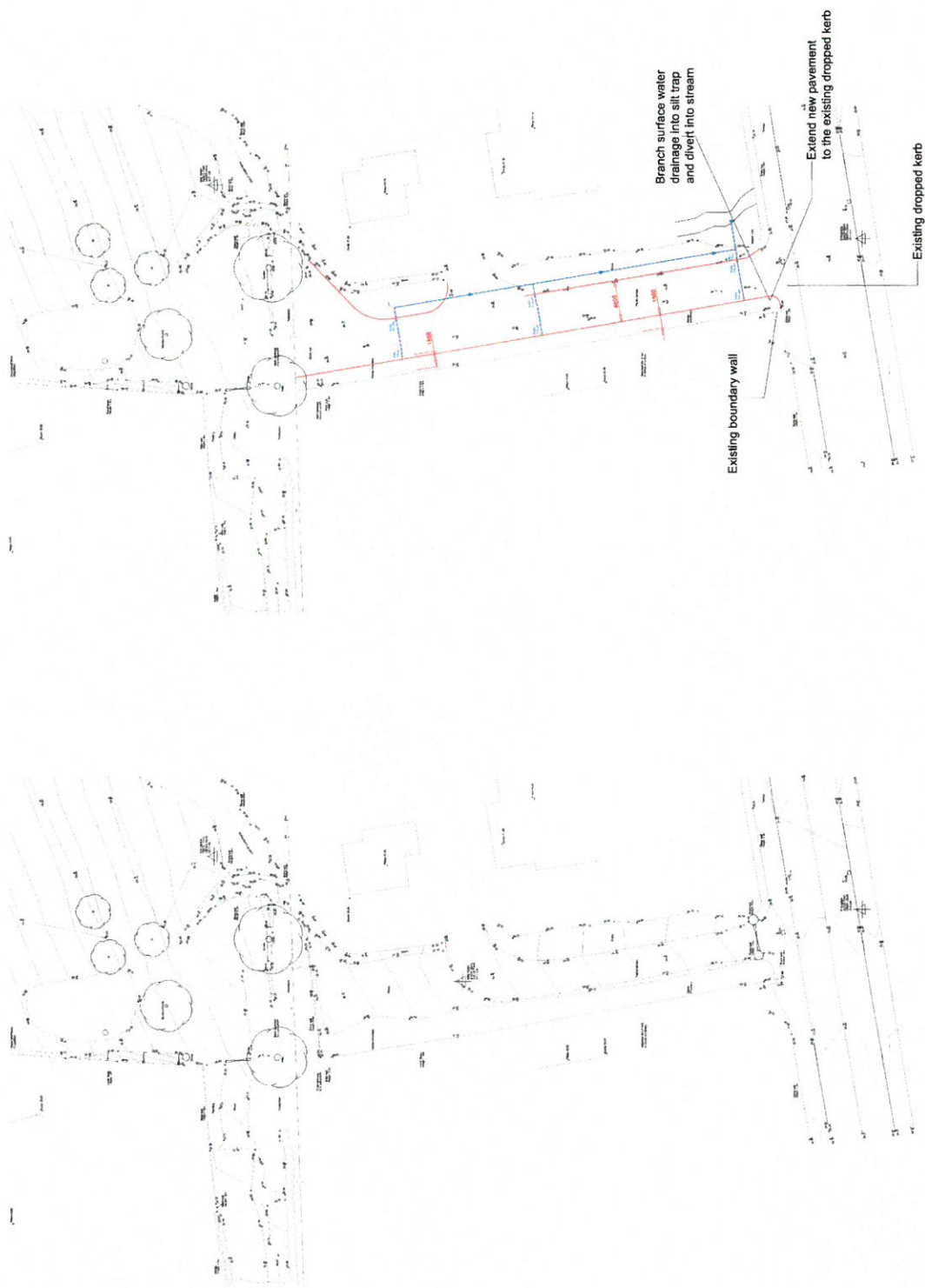

**CYNLLUN DIWYGIEDIG
REVISED PLAN**
Diwydiwyd/Revised... 14/04/17
Llofnodysigature

CYNOC GWYBODA
ADWYNYDDIADA
18 DŵR 200
GWASGARTH CYMELLT/C/C/C
AUSTIN C/10/20
RUE 79, C.C.

DRAWING TITLE
PROPOSED ACCESS ROAD DETAILS

JAMES CAMPBELL ASSOCIATES Ltd
UNLIMITED LIABILITY PARTNERSHIP
REGISTERED IN SCOTLAND
CORPORATE MEMBER OF THE INSTITUTE OF STRUCTURAL ENGINEERS

CIOB
Chartered Institution of Building Services Engineers

10, The Arcade
10, The Arcade
10, The Arcade
10, The Arcade
10, The Arcade
10, The Arcade
10, The Arcade
10, The Arcade
10, The Arcade
10, The Arcade

PROJECT	PROPOSED FRONT AND SIDE EXTENSION		
LOCATION	Land @ The Whitehouse Crfeclieth		
DRAWN:	Frank James Smith	DRAWING NUMBER:	15.1429.20A
DATE:	23rd November 2016	SCALE:	1:250 at A1
ISSUE:		ISSUE:	

PROPOSED SITE PLAN

EXISTING SITE PLAN

CONSTRUCTION NOTES:-

1. All dimensions are in millimetres unless otherwise stated.

2. All work to be carried out in accordance with the Building Regulations and all other relevant legislation.

3. The contractor is to ensure that the proposed work is carried out in accordance with the Building Regulations and all other relevant legislation.

4. The contractor is to ensure that the proposed work is carried out in accordance with the Building Regulations and all other relevant legislation.

5. The contractor is to ensure that the proposed work is carried out in accordance with the Building Regulations and all other relevant legislation.

TYPE 1 - PROPOSED FLOOR PLANS

JAMES CAMPBELL ASSOCIATES Ltd

18 Gifford Street
Edinburgh, Scotland
EH3 7DF

**CYNLLUN DIWYGIEDIG
REVISED PLAN**

Deddf Rheoliadu Cynlluniau 1991
Llofnodiadysgrubwr 16/02/2018

**CYNOR GWYBODO
ADAM INGLEDDO**

18 Gifford Street
Edinburgh, Scotland
EH3 7DF

PROJECT
PROPOSED RESIDENTIAL DEVELOPMENT

LOCATION
Land @ The Whitehouse
Criccieth

DRAWING NUMBER:-
16.1429.15A

DATE:- 16 October 2018

SCALE:- 1:50 (A1)

ISSUE:- 2



GROUND FLOOR PLAN

FIRST FLOOR PLAN

This drawing is provided for information purposes only. It is not intended to be used for construction without the approval of the relevant authorities. The client is responsible for ensuring that the drawing is used in accordance with the relevant regulations and standards. The client is also responsible for ensuring that the drawing is used in accordance with the relevant regulations and standards. The client is also responsible for ensuring that the drawing is used in accordance with the relevant regulations and standards.

CONSTRUCTION NOTES:-

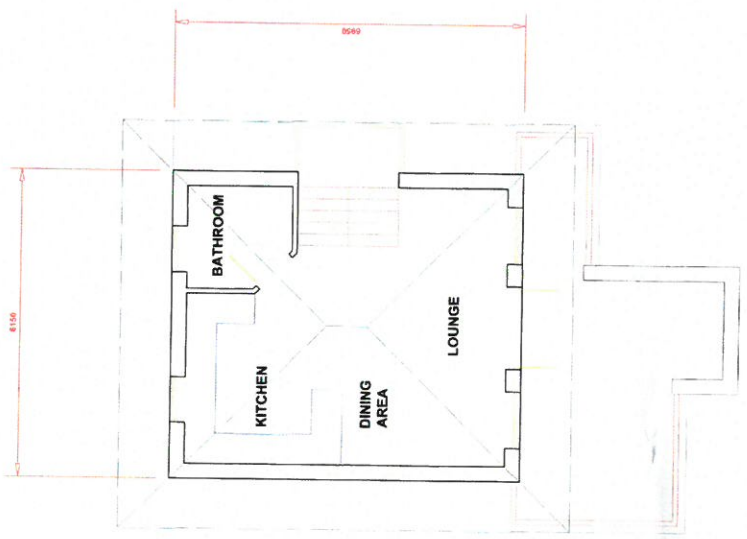

FIRST FLOOR PLAN

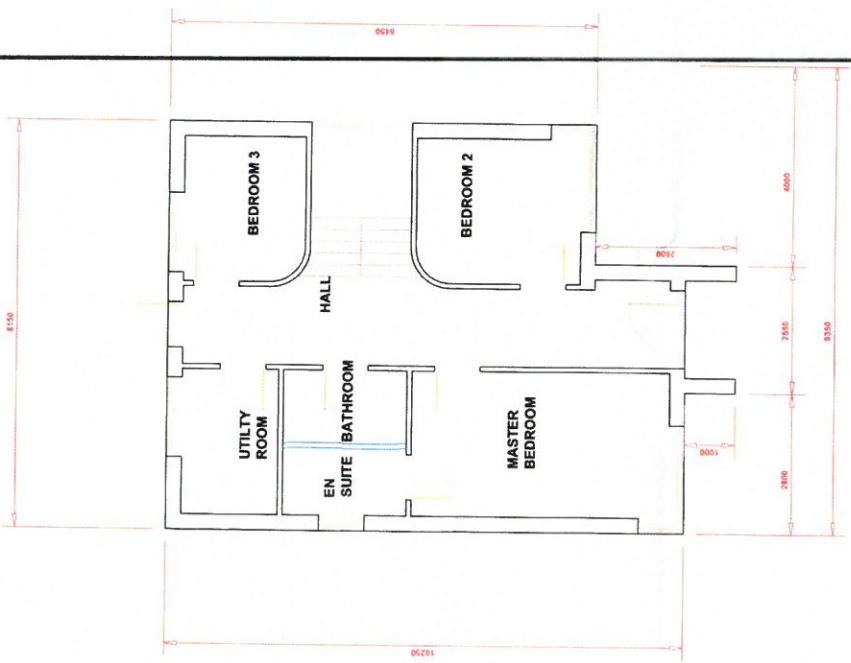

GROUND FLOOR PLAN

CYNLLUN DIWYGIEDIG
REVISED PLAN
Delweddys/Revised: 16.03.17
Lefnodiog/signature: JAM

DRAWING TITLE	
TYPE 2 - PROPOSED FLOOR PLANS	
JAMES CAMPBELL ASSOCIATES LTD	
JAMES CAMPBELL ASSOCIATES LTD 111 MILLBROOK ROAD, BURNLEY, LANCASHIRE, L10 4JG TEL: 01757 344444 FAX: 01757 344445 www.jamescampbell.co.uk	
PROJECT	
PROPOSED RESIDENTIAL DEVELOPMENT	
LOCATION	
Land @ The Whitehouse Criccleth	
DRAWN:-	Franc James Smith
DATE:-	26th October 2016
SCALE:-	1:50 #1:A
ISSUE:-	A
DRAWING NUMBER:-	16.1429.16A

